

检 测 报 告

TEST REPORT

报告编号/No.: STS22RY03124

样品名称

304 不锈钢块

Sample Name

/

委托单位

苏州鑫广霖机电科技有限公司

Client

/

检验类别

委托检验

Test Type

Entrustment Inspection

江苏科泰检测技术服务有限公司
Jiangsu Science Test Technology Service Co., Ltd



本报告只对来样负责，并在客户提供信息范围内。本报告在没有完整的签名、盖章情况下不允许复制。任何对结果的解读都应在15天内通知，除非另有说明，样品只保留30天。This report is responsible for the receiving samples only and within the limits of information from Client. This testing report cannot be reproduced without stamp/signature of tester/checker/signatory, except in full. Any suspicion of results shown hereon should be informed within 15 days. Unless otherwise stated, sample(s) are retained for 30 days only.

Jiangsu Science Test Service Co., Ltd. +86(0)512-36831080
ADD: No. 16 Jinshajiang South Road, Kunshan Development Zone, Jiangsu Province, P.R. China.
No. 1 Zhongnan Road, Jiangyin City, Wuxi, Jiangsu Province, China.
江苏科泰检测技术服务有限公司，江苏省昆山开发区金沙江南路16号，江苏省无锡江阴市中南路1号，215300

www.kttest.com

委托单位名称 Client's Unit	苏州鑫广霖机电科技有限公司		
地址/电话 Add./Tel.	昆山市城北民营路 15 号		
样品描述 Sample Description	样品状态/ Sample Description: 固态/ Solid state 样品名称/ Sample Name: 304 不锈钢块 其它/Else: /	样品数量/ Sample Quantity: 2	
检测设备 Test Equipment	微机控制电液伺服万能试验机 SHT4605 Microcomputer controlled electro-hydraulic servo universal testing machine SHT4605 美国热电直读光谱仪 ARL3460 American thermoelectric direct reading spectrometer ARL3460. 力可 LECO 氧氮分析仪 TC-400 LECO oxygen and nitrogen analyzer TC-400		
检测标准 /检测项目/检测结果 Test Methods /Test Items/ Test Results	见下页 Vide infra		
送样日期 Delivering Date	2022.03.21	检验日期 Test Date	2022.03.22~25
检验地点 Test Place	昆山实验室 Kunshan Laboratory		
编制 Compiled by	朱艳		
审核 Checked by	林茂广		
批准 Approved by	朱烨		



1. 拉伸试验/Tensile test

检测标准/Test standard: **GB/T 228.1-2010**

检测结果/Test results:

试样编号 Sp. No.	抗拉强度 R _m Tensile Strength (MPa)	规定塑性延伸强度 R _{p0.2} Proof Strength R _{p0.2} (MPa)	断后伸长率(A) Percentage Elongation after Fracture (%)	备注 Note
1-1	1176	1131	22.0	---

2. 弯曲试验/Bend Test

检测标准/Test standard: **GB/T 232-2010**

检测结果/Test results:

试样编号 Sp. No.	试验类型 Test type	试样尺寸 Specimen Size (mm)	弯心直径 Bend enter Diameter (mm)	弯曲角度 Bend angle (°)	支辊间距离 Distance Between the Sticks (mm)	结果 Result	备注 Note
1-2	冷弯 Cold Bend	20*0.5*150	1	180	3	无可见裂纹 Invisible crack	合格 Qualified

3. 成分分析/Component analysis

检测标准/ Test standard: **GB/T 11170-2008&GB/T 20124-2006**

检测结果/Test results:

试样编号 Sp. No.	C (%)	Si (%)	Mn (%)	P (%)	S (%)	Cr (%)	Ni (%)	N (%)①	备注 Note
2-1	0.030	0.50	0.92	0.032	0.006	18.00	8.00	0.07	---

备注: ①项目不在本公司实验室认可范围内。

Note: ①The project is not within the scope of the laboratory accreditation.

---本页结束/ End of this page---





图 1/ Fig.1



图 2/ Fig.2

图 1~2/ Fig.1~2 样品照片/Sample Photo

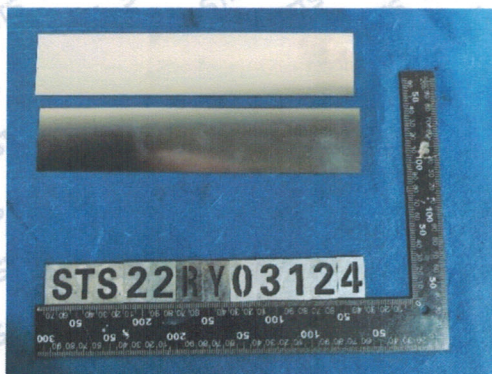
.....报告结束/End of Report.....



本报告是对采样负责，并在客户提供的信息范围内。本报告在没有完整的签名、盖章情况下不允许复制。任何对结果的怀疑都应在 15 天内通知。除非另有说明，样品只保留 30 天。This report is responsible for the receiving samples only and within the limits of information from Client. This testing report cannot be reproduced without stamp/signature of tester/checker/signatory, except in full. Any suspicion of results shown hereon should be informed within 15 days. Unless otherwise stated, sample(s) are retained for 30 days only.
Jiangsu Science Test Service Co., Ltd. +86(0)512-36881080
ADD: No. 16 Jinhaijiang South Road, Kunshan Development Zone, Jiangsu Province, P.R. China.
No. 1, Zhongnan Road, Jiangyin City, Wuxi, Jiangsu Province, China.
江苏科泰检测技术服务有限公司，江苏省昆山开发区金沙江南路 16 号，江苏省无锡江阴市中南路 1 号，215300
-----www.kttest.com-----